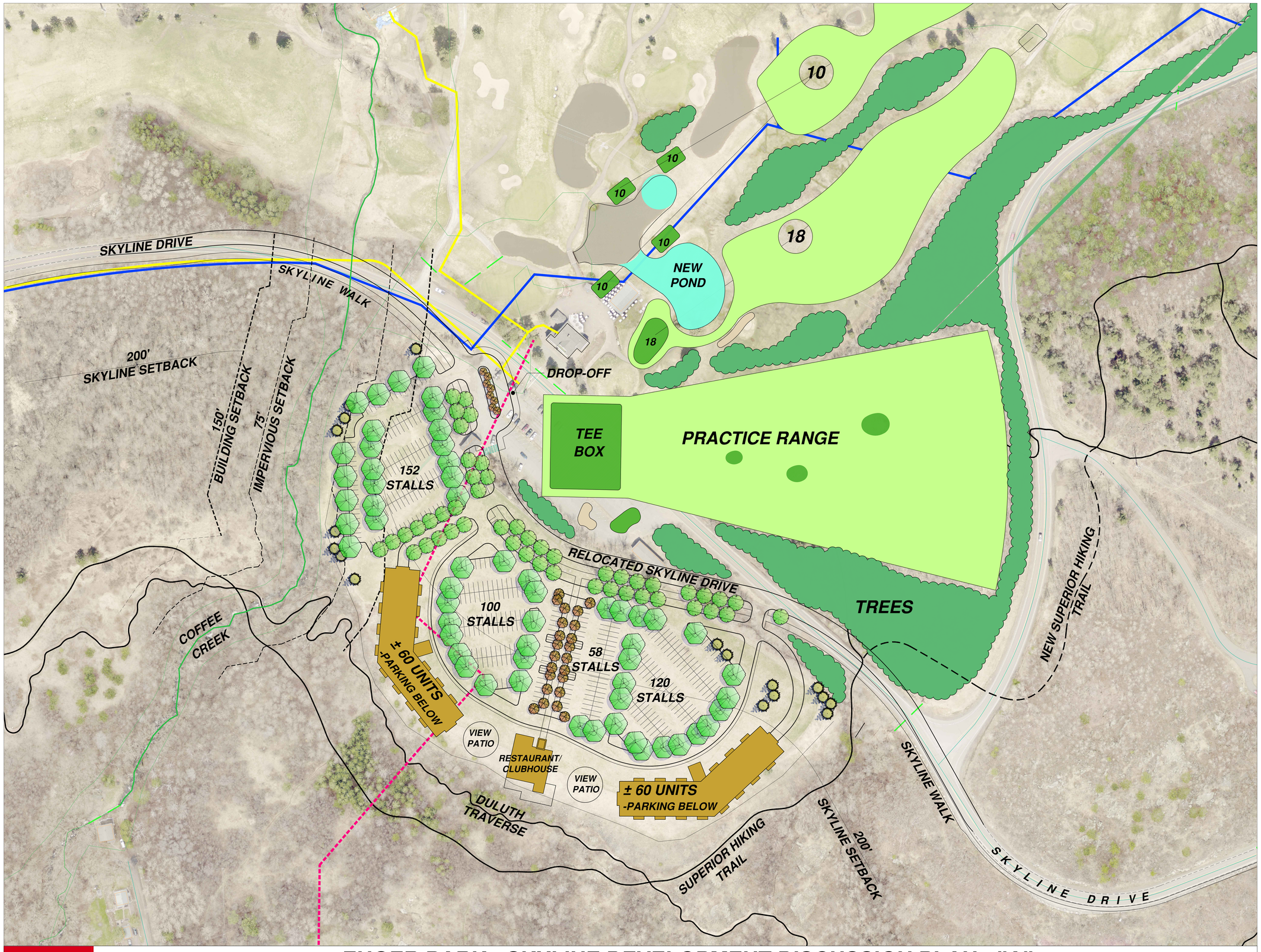

ENGER PARK - SKYLINE DEVELOPMENT DISCUSSION PLAN - "A"

0 60' 120'

DECEMBER 15, 2018

SAS + ASSOCIATES

LANDSCAPE ARCHITECTURE • SITE DESIGN • MASTER PLANNING • URBAN DESIGN

219 WEST FIRST STEET, SUITE 350 • DULUTH • MN • 55802 • (P) 218.391.1335 • (F) 218.722.6697 • WWW.SASLANDARCH.COM