COUNCIL COPY

RECREATION, LIBRARIES & AUTHORITIES COMMITTEE

13-0333R

RESOLUTION AWARDING A CONTRACT TO PROGRESSIVE TRAIL DESIGN, LLC FOR THE TRAVERSE TRAIL PHASE I - MISSION CREEK PROJECT IN THE AMOUNT OF $240,453.

CITY PROPOSAL:

RESOLVED, that the proper city officials are hereby authorized to enter into a contract with Progressive Trail Design, LLC for the Traverse Trail Phase I - Mission Creek project in the amount of $240,453, payable from Parks Fund 205, Department/Agency 130 (Community Resources), Division 1220 (Parks Capital), Object 5530 (Improvements Other than Buildings), project no. cm205-travrs, bid no. 13-10DS, requisition no. 13-0400, city project no. 1224.

Approved:

Karla Culhane for Roshanda Smiley
Department Director

Approved for presentation to council:

Chief Administrative Officer

Purchasing Agent DLS

Approved as to form:

Attorney

Approved:

Auditor

ENG CLP:jh 6/13/2013

STATEMENT OF PURPOSE: This resolution will authorize the construction of the Traverse Trail Phase I - Mission Creek. The project's scope of work includes at least ±6.0 gross miles of new trail construction including constructed and bermed turns, technical trail feature (TTF) boardwalk, rock armoring, bridges, and closure of all obsolete trail segments.

This project is funded by a grant from the Minnesota Department of Natural Resources Legacy Grant Program as well as funding from the local mountain bike club Cyclists of Gitchee Gumee Shores (COGGS) and funding support from the city

of Duluth Parks Fund.

Award is being made to the lowest responsible bidder, Progressive Trail Designs, LLC.

TABULATION OF BIDS RECEIVED ON MAY 28, 2013

Progressive Trail Design, LLC	Fayettevile, AR	$240,453.00	Qualified
KTM Paving, Inc.	Hermantown, MN	$278,268.04	Qualified
Single Track Trails, Inc.	Fort Collins, CO	$307,590.29	Qualified
GL Contracting, Inc.	Medina, MN	$315,293.00	Non-responsive
Veit & Company, Inc.	Duluth, MN	$848,604.30	Non-qualified

Barr Footer: ArcGIS 10.1, 2013-01-09 14:37 File: I:\Projects\23-69\1314\Maps\Figure5_DuluthTraverse_Phase1_MissionCreek_Topo.mxd User: jwk

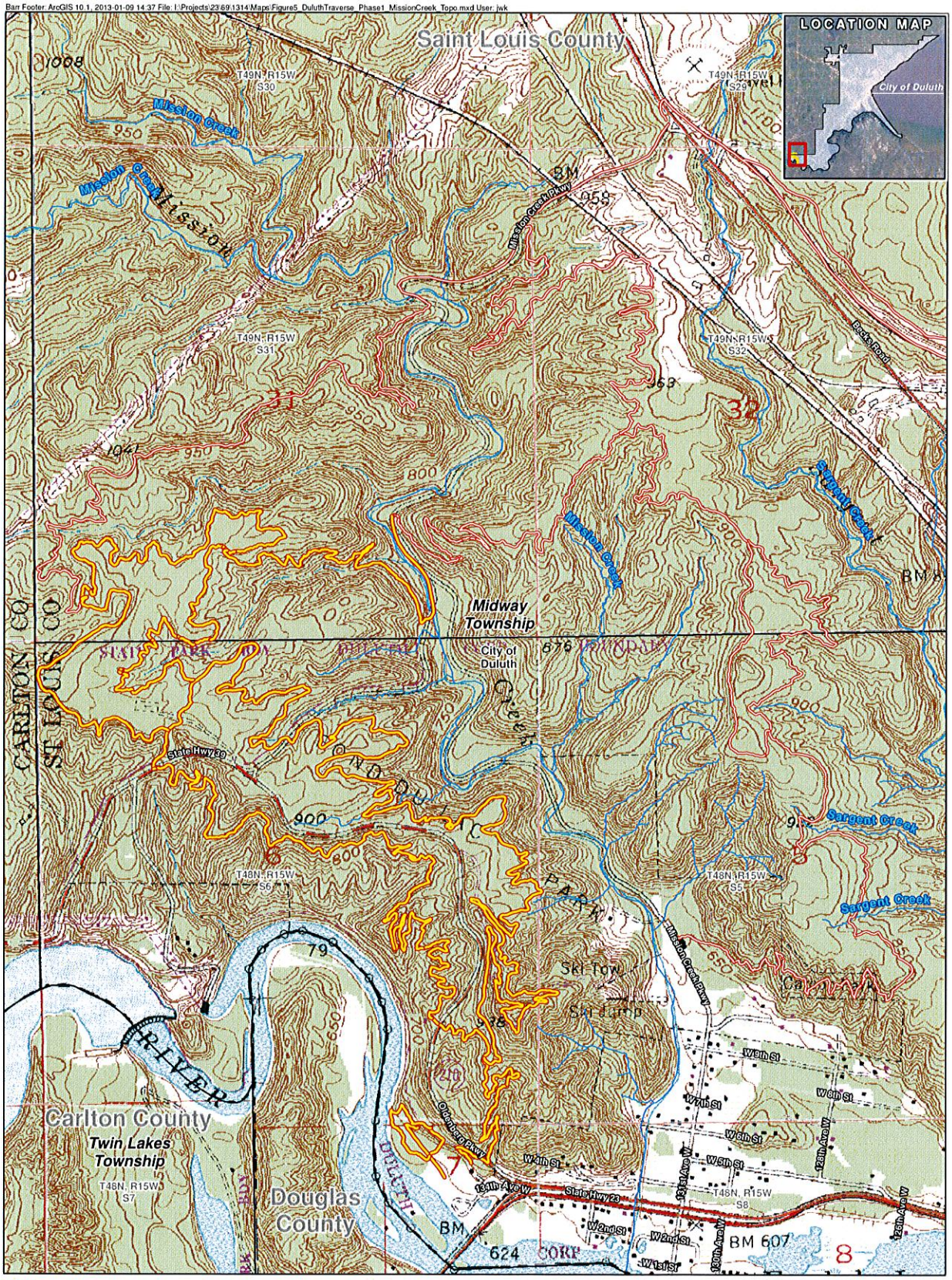

Mission Creek Proposed Trails
Duluth Traverse Proposed Trails
Duluth Streams

BARR

Figure 5

MISSION CREEK PROPOSED TRAIL
PHASE 1
Duluth Traverse
Duluth, Minnesota

0 1,000 2,000
Feet

All data overlaid USGS 7.5' Topographic Map