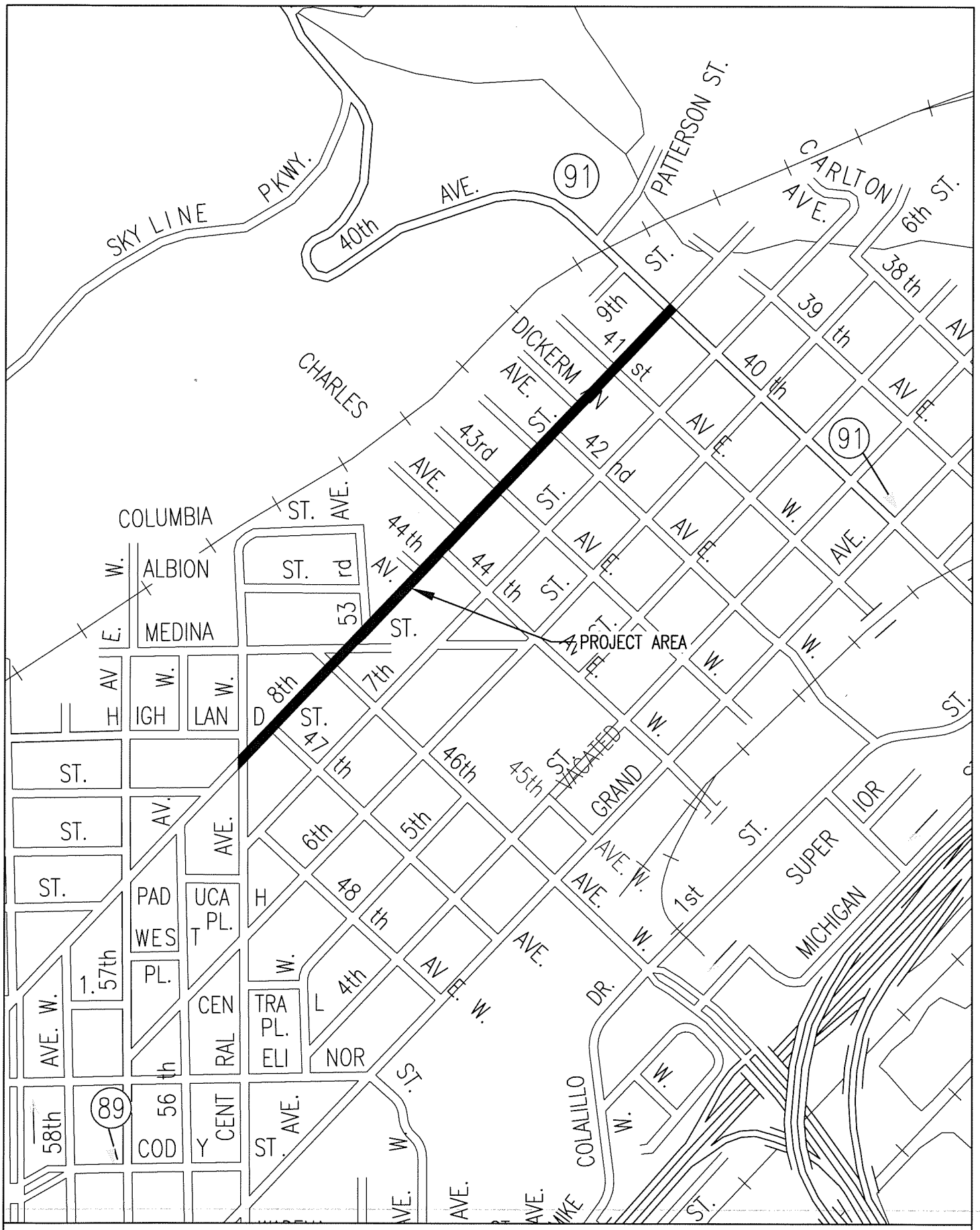

W. 8TH ST. FROM 40TH AVE. W. TO CENTRAL AVE.

PROJECT #0824TR	CITY OF DULUTH DEPT. OF PUBLIC WORKS AND UTILITIES	NO SCALE