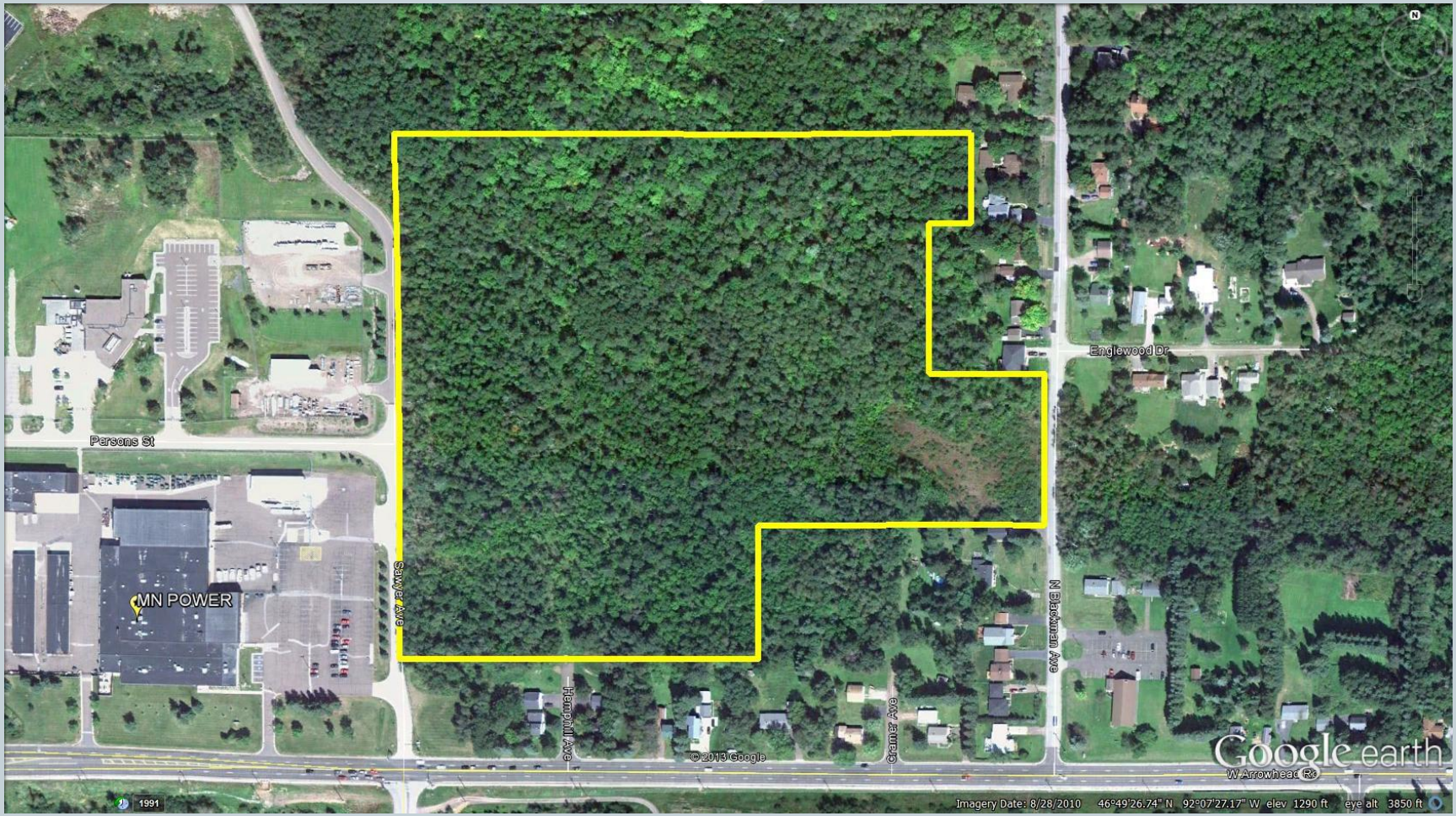Kenwood Neighborhood