SECTIONS

STREETSCAPE ELEMENTS

SECTION A

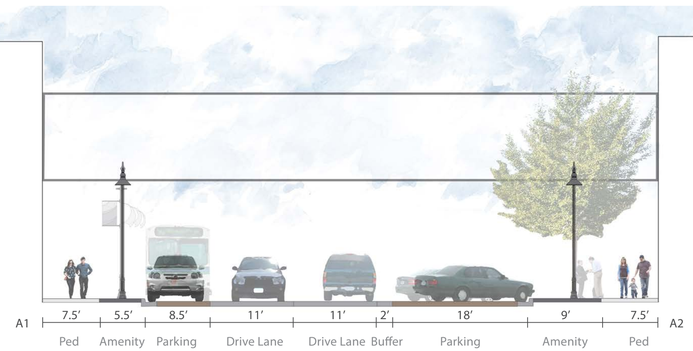

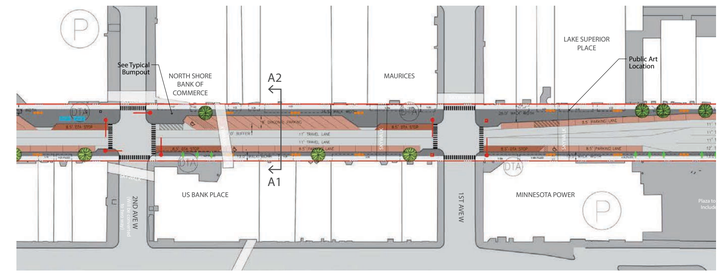

LEGEND

- RIGHT OF WAY LINE
- PEDESTRIAN/SIDEWALK ZONE
- AMENITY ZONE
- PARKING
- TRANSIT LANE
- SIGNAL POLE W/ STREET LIGHT
- TRAFFIC SIGNAL (NO ARM)
- STREET LIGHT (DOUBLE LUMINAIRE)
- BANNER POLE
- TRANSIT SHELTER
- GATEWAY ELEMENT

SECTION B

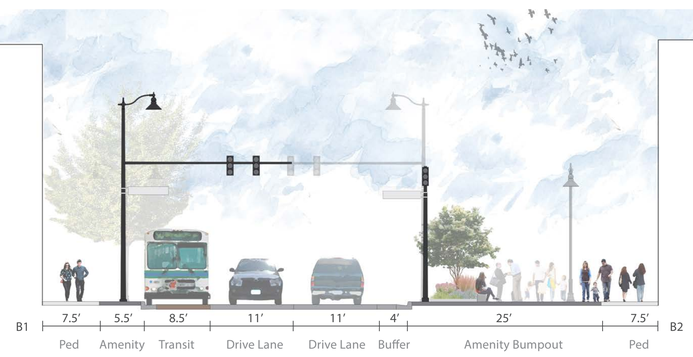

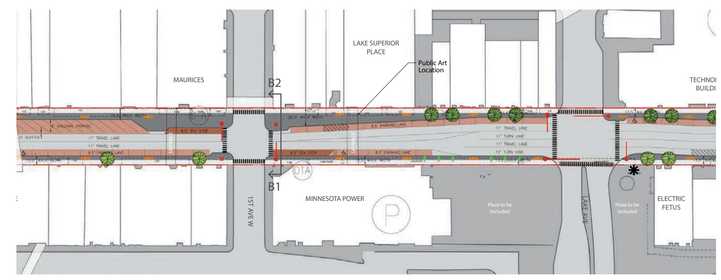

LEGEND

- RIGHT OF WAY LINE
- PEDESTRIAN/SIDEWALK ZONE
- AMENITY ZONE
- PARKING
- TRANSIT LANE
- SIGNAL POLE W/ STREET LIGHT
- TRAFFIC SIGNAL (NO ARM)
- STREET LIGHT (DOUBLE LUMINAIRE)
- BANNER POLE
- TRANSIT SHELTER
- GATEWAY ELEMENT

SECTION C

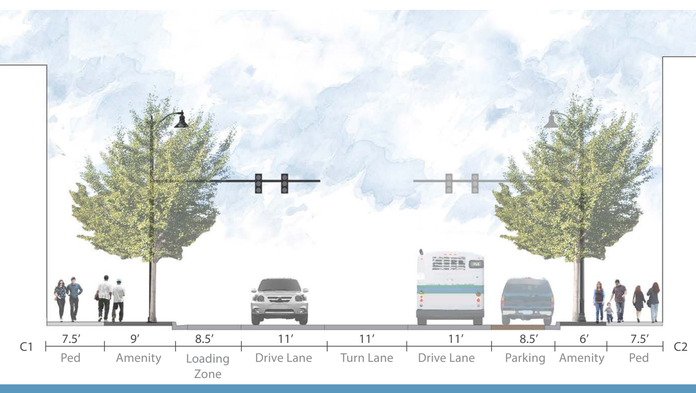

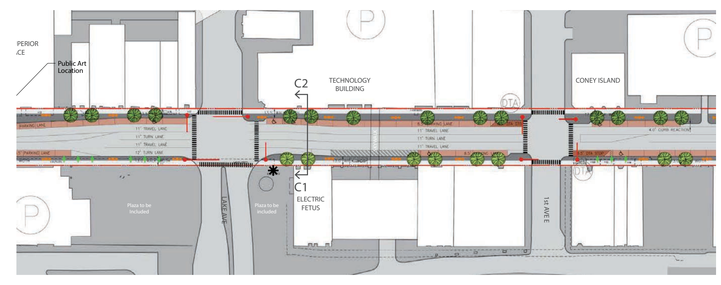

LEGEND

- RIGHT OF WAY LINE
- PEDESTRIAN/SIDEWALK ZONE
- AMENITY ZONE
- PARKING
- TRANSIT LANE
- SIGNAL POLE W/ STREET LIGHT
- TRAFFIC SIGNAL (NO ARM)
- STREET LIGHT (DOUBLE LUMINAIRE)
- BANNER POLE
- TRANSIT SHELTER
- GATEWAY ELEMENT