SECTIONS

STREETSCAPE ELEMENTS

SECTION A

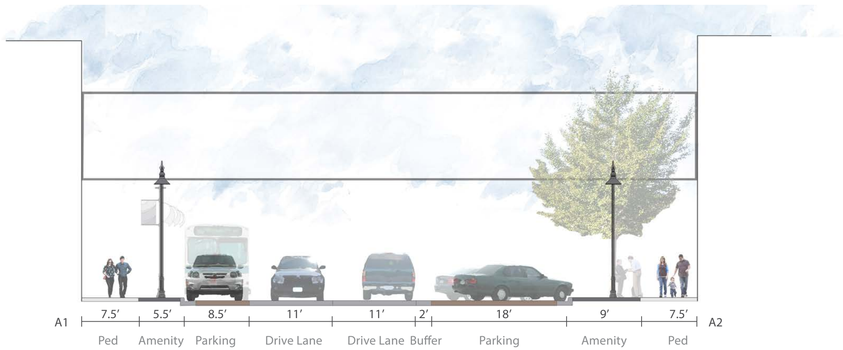

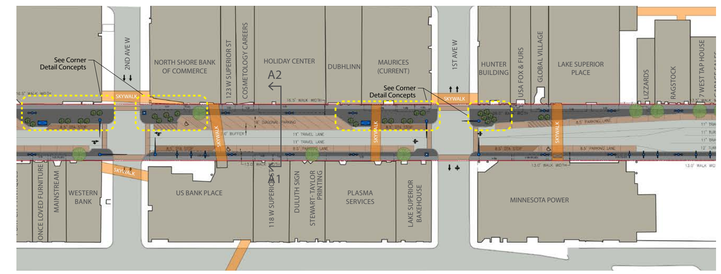

LEGEND

- RIGHT OF WAY LINE
- SIDEWALK PEDESTRIAN ZONE
- SIDEWALK AMENITY ZONE
- PARKING
- LOADING ZONE
- TRANSIT STOP
- SIGNAL POLE
- SIGNAL POLE W/ STREET LIGHT (DIAGONAL CORNERS)
- TRAFFIC SIGNAL (NO ARM)
- STREET LIGHT (DOUBLE LUMINAIRE)
- BANNER POLE
- TRANSIT SHELTER
- GATEWAY ELEMENT

SCALE 1"= 30'
0 30 60 feet

SECTION B

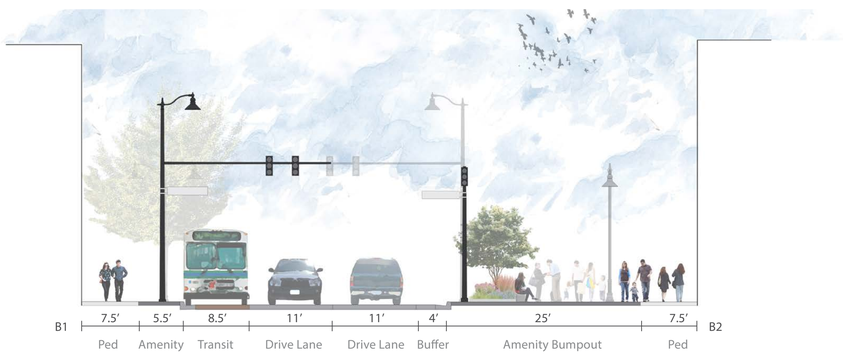

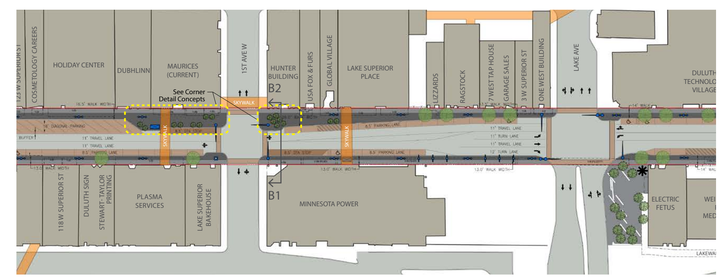

LEGEND

- RIGHT OF WAY LINE
- SIDEWALK PEDESTRIAN ZONE
- SIDEWALK AMENITY ZONE
- PARKING
- LOADING ZONE
- TRANSIT STOP
- SIGNAL POLE
- SIGNAL POLE W/ STREET LIGHT (DIAGONAL CORNERS)
- TRAFFIC SIGNAL (NO ARM)
- STREET LIGHT (DOUBLE LUMINAIRE)
- BANNER POLE
- TRANSIT SHELTER
- GATEWAY ELEMENT

SCALE 1"= 30'
0 30 60 feet

SECTION C

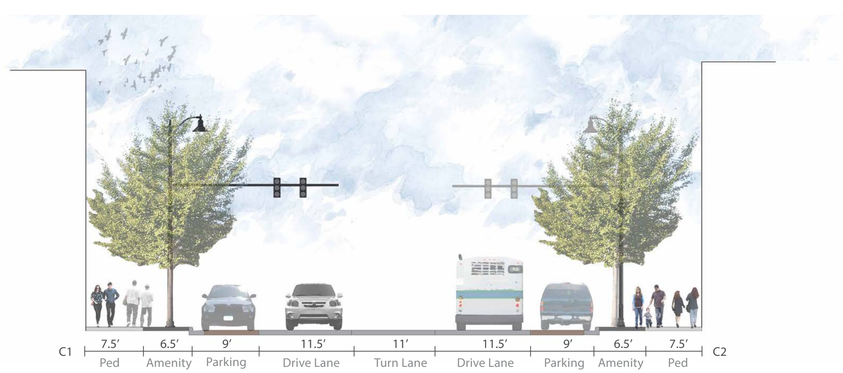

LEGEND

- RIGHT OF WAY LINE
- SIDEWALK PEDESTRIAN ZONE
- SIDEWALK AMENITY ZONE
- PARKING
- LOADING ZONE
- TRANSIT STOP
- SIGNAL POLE
- SIGNAL POLE W/ STREET LIGHT (DIAGONAL CORNERS)
- TRAFFIC SIGNAL (NO ARM)
- STREET LIGHT (DOUBLE LUMINAIRE)
- BANNER POLE
- TRANSIT SHELTER
- GATEWAY ELEMENT

SCALE 1"= 30'
0 30 60 feet