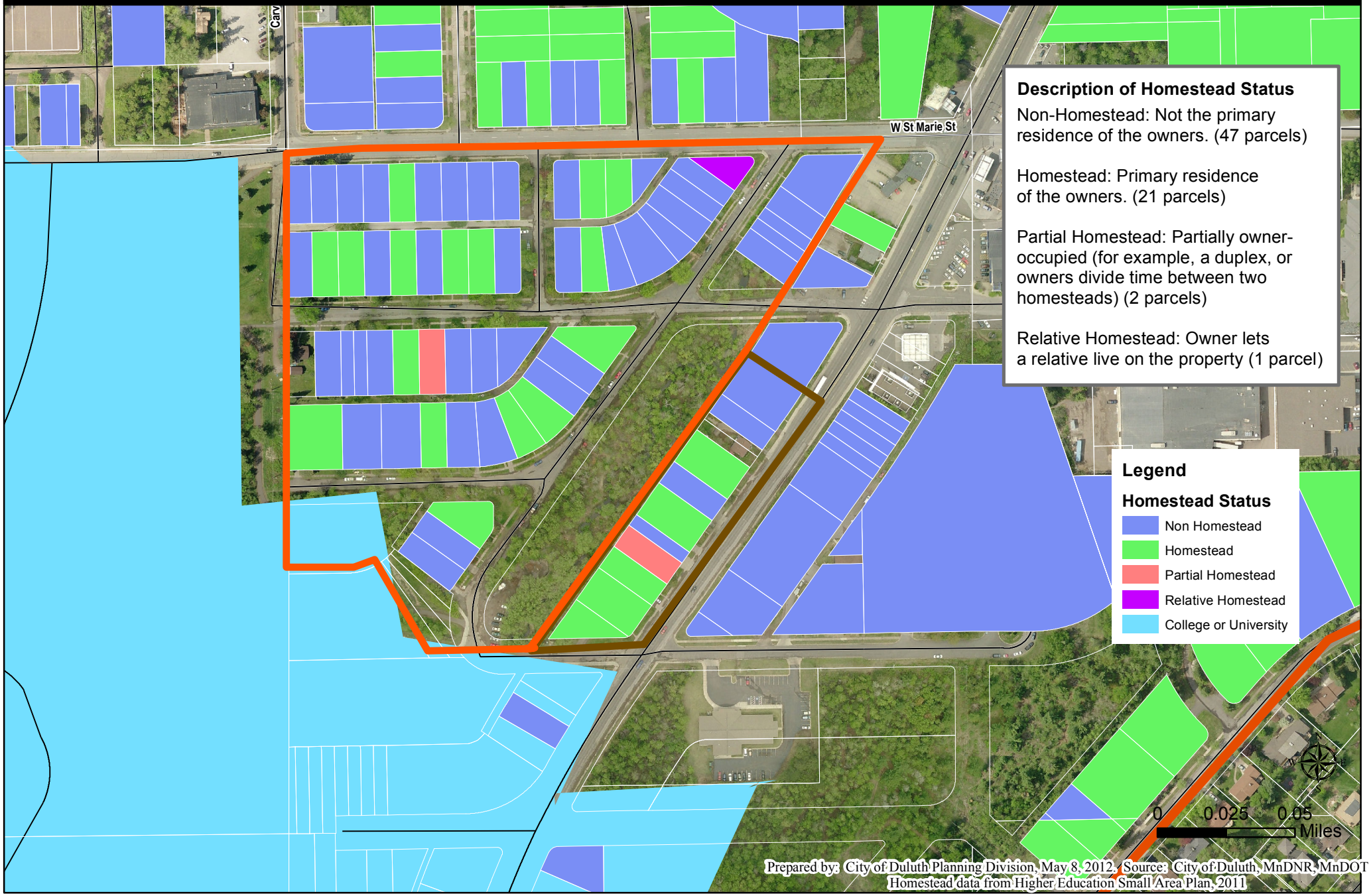St Marie Triangle
Homestead Status