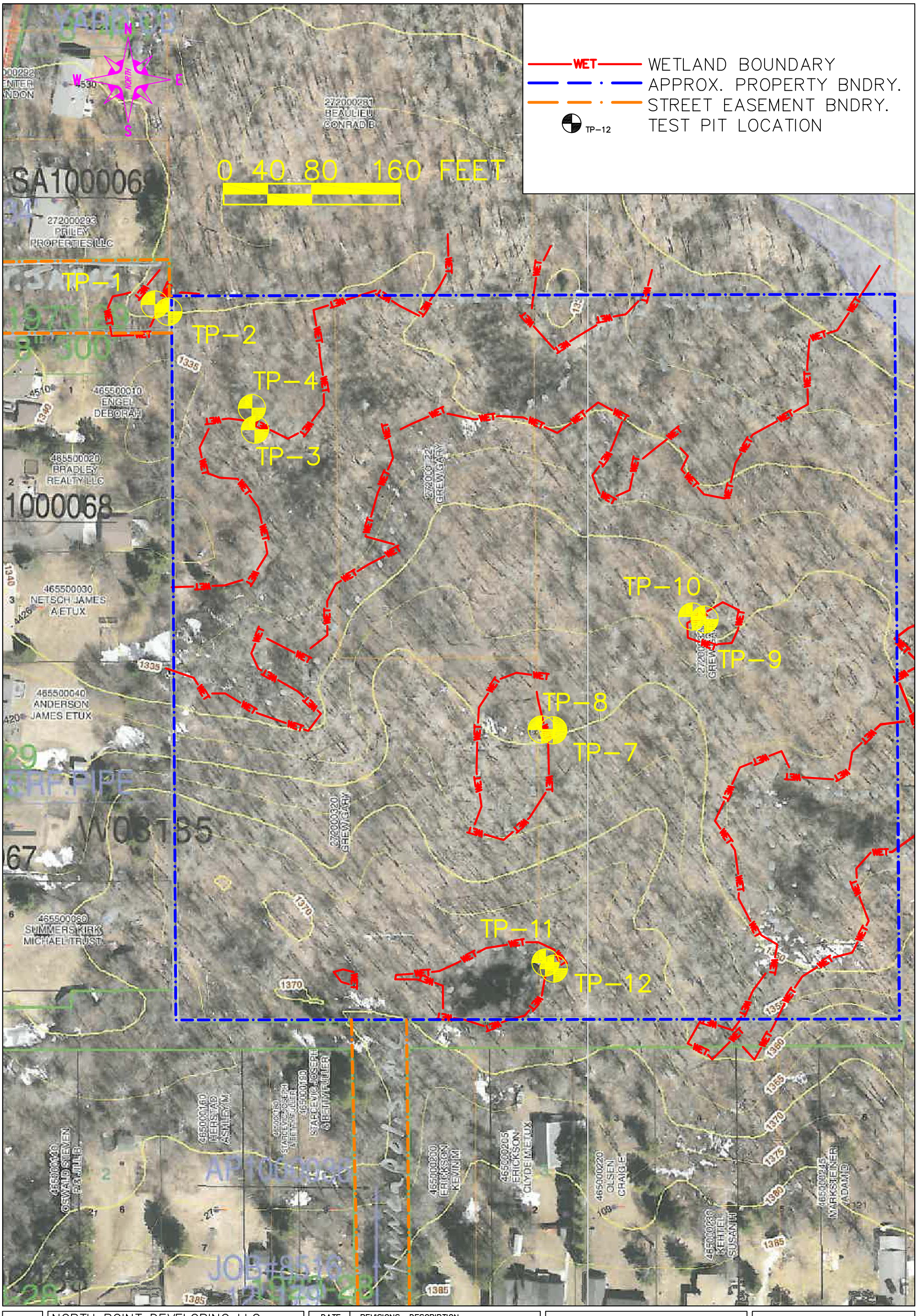

SHEET NO. 2 OF	NORTH POINT DEVELOPING LLC 10 AC SITE, DULUTH, MN ICECOR PROJECT #101016014
	WETLAND DELINEATION MAP

DATE	REVISIONS DESCRIPTION
6/1/15	ORIGINAL SUBMISSION
	PROPERTY BOUNDED BY WOODLAND AVE
	AND VASSAR STREET
	BASE MAP FROM CITY OF DULUTH GIS

I hereby certify that this plan, specification or report was prepared by me or under my supervision and that I am a duly licensed PROFESSIONAL ENGINEER under the laws of the State of WISCONSIN

Printed name: _____

Date: _____ Lic. No. _____

ICECOR
P.O. BOX 1105
SUPERIOR, WISCONSIN 54880
(715) 395-0965